

LEGAL DESCRIPTION
CITY OF UKIAH - WESTERN HILLS ANNEXATION
(LAFCO FILE No. A-2022-02)

All that certain real property situated in the unincorporated area of Mendocino County, State of California, being portions of Sections 19 and 30 of Township 15 North, Range 12 West and Sections 25 and 26 of Township 15 North, Range 13 West, Mount Diablo Base and Meridian and as shown on that certain map entitled "YOKAYO RANCHO" redrawn (August 1971) from the Original Map made in 1886-1870 by Charles T. Healey and as shown on the General Land Office Survey, Map of Rancho Yokayo, Mendocino County Records (M.C.R), more particularly described as follows:

COMMENCING at a United States National Geodetic Survey Station, being a 3-1/4" aluminum disc marked "CA DOT-101 MEN 25.13"; thence South 45°45'43" West 9,627.99 feet to the southeast corner of Lot 3 of said Section 19, being an angle point on the City of Ukiah Boundary Line, said City Boundary Line is coincident with portions of said Rancho Yokayo Boundary, said angle point also being the **POINT OF BEGINNING**; thence from said Point of Beginning, along said City of Ukiah boundary line, the following thirteen (13) courses:

1. North 88°45'25" East 1279.45 feet to the northeast corner of Lot 4 of said Section 19, from which a 2.5" aluminum disc marked "DOT / HPGN DCA 01 CG" bears S24°58'39" East 18128.70 feet, thence continuing along said City Limit line, and the east line of said Lot 4;
2. South 01°48'09" East 522.09 feet, to the northeast corner of Barnette Subdivision, as shown on the Map filed in Map Case 1, Drawer 10, at Page 78, M.C.R., thence continuing along said City of Ukiah boundary line the following eleven (11) courses;
3. (1) South 71°03'48" West 520.95 feet,
4. (2) South 70°00'17" West 472.11 feet;
5. (3) South 00°16'47" East 553.01 feet; to the south line of said Section 19; thence along said south line of said Section 19;
6. (4) North 88°58'48" East 765.20 feet, thence leaving said south line of Section 19, continuing along said City of Ukiah Boundary line;

7. (5) North 00°06'17" West 298.15 feet;
8. (6) North 76°10'00" East 191.28 feet;
9. (7) South 00°30'42" East 346.50 feet
10. (8) South 00°31'39" West 730.11 feet;
11. (9) South 00°15'47" West 621.60 feet;
12. (10) North 89°38'45" West 515.18 feet;
13. (11) South 00°23'02" West 1304.48 feet, to the south line of the southwest one-quarter of the northeast one-quarter of Section 30, thence leaving said south line and said City of Ukiah Boundary line, the following fifteen (15) courses;
14. (1) South 89°23'43" West 1160.71 feet along said south line of the southwest one-quarter of the northeast one-quarter of Section 30, thence leaving said south line;
15. (2) North 00°30'03" West 1326.06 feet to the south line of the north one-half of the northeast one-quarter of said Section 30, thence;
16. (3) North 89°13'17" West 3678.76 feet, along the south line of said north one-half of the northeast one-quarter of said Section 30, also being the south line of the north one-half of the northwest one-quarter of said Section 30, to the northeast one-sixteenth corner of said Section 25, thence;
17. (4) South 00°45'13" West 1331.19 feet along the east line of the southwest one-quarter of the northeast one-quarter of said Section 25 to the east one-sixteenth corner of said Section 25;
18. (5) North 86°25'07" West 1310.42 feet along the south line of the northeast one-quarter of said Section 25 to the center one-quarter corner of said Section 25;
19. (6) South 02°10'53" West 1187.06 feet along the east line of the southwest one-quarter of said Section 25 to the south one-sixteenth corner of said Section 25;
20. (7) South 88°38'24" East 2558.66 feet along the north line of the south one-half of the southeast one-quarter of said Section 25 to the south one-sixteenth corner of said Section 25;
21. (8) South 01°22'47" West 1226.43 feet along the east line of said Section 25 to the common corner of said Sections 25, 30, 31 & 36;
22. (9) North 89°39'49" West 2490.35 feet along the south line of said Section 25 to the south one-sixteenth corner of said Section 25;

23. (10) North 89°39'49" West 1343.99 feet continuing along the south line of said Section 25 to the south one-sixteenth corner of said Section 25;
24. (11) North 00°59'04" East 2481.81 feet along the west line of the east one-half of the southwest one-quarter of said Section 25 to the west one-sixteenth corner of said Section 25;
25. (12) South 89°55'02" West 1305.40 along the south line of the northwest one-quarter of said Section 25 to the one-quarter corner of said Sections 25 & 26;
26. (13) North 89°16'54" West 1349.43 feet along the south line of the northeast one-quarter of said Section 26;
27. (14) North 00°49'21" East 2728.12 feet along the west line of the east one-half of the northeast one-quarter of said Section 26, to the north one-sixteenth corner of said Section 26;
28. (15) South 89°15'56" East 1328.64 feet along the north line of said Section 26 to the common corner of said Sections 23, 24, 25 & 26, thence along the north line of said Section 25 the following four (4) courses:
 29. (1) South 87°41'27" East 1326.72 feet to the west one-sixteenth corner of said Section 25;
 30. (2) South 88°18'03" East 1278.82 feet to the north one-quarter corner of said Section 25;
 31. (3) South 87°28'48" East 1293.39 feet along the north line of said Section 25 to the east one-sixteenth corner of said Section 25;
 32. (4) South 85°33'43" East 1209.00 feet to the common corner of said Sections 19, 24, 25 and 30, thence;
33. North 01°02'47" West 1380.30 feet along the west line of the south one-half of the southwest one-quarter of said Section 19, to the northwest corner of the south one-half of the south one-quarter corner of said Section 19, thence;
34. South 89°57'53" East 2389.07 feet along the north line of the south one-half of the southwest one-quarter of said Section 19, thence continuing;
35. North 88°45'25" East 524.60 feet along the north line of the south one-half of the southwest one-quarter of said Section 19 to said **POINT OF BEGINNING**.

Total Annexation Area contains approximately 789 acres, more or less.

The Basis of Bearings for this description is based on NAD 83, California Coordinate System (CCS83), Zone 2 (2010.00 epoch) using the two found National Geodetic Survey monuments designated "101 MEN 25.13" and "HPGN D CA 01 CG" said bearing being South 05°01'58" East.

The purpose of this description is for annexation purposes and to comply with the State Board of Equalization's "Written Legal (Cadastral/Geodetic) Description Requirements". This description is to be used to establish geodetic position only and is not intended to establish property ownership.

See Exhibit "A", Plat to accompany description, attached hereto and made a part hereof.

This legal description was prepared by me or under my supervision pursuant to Section 8729 (2) of the Professional Land Surveyors Act.

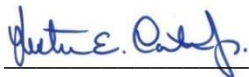

Lester E. Carter Jr., CA. LS No 6148

5/10/2024

Date



EXHIBIT "A"

CITY OF UKIAH WESTERN HILLS ANNEXATION

(LAFCo FILE No. A-2022-02)
PORTIONS OF YOKAYO RANCHO, AND PORTIONS OF SECTION 19, 23, 24, 25, 26 AND 30 OF
TOWNSHIP 15 NORTH, RANGE 13 WEST,
MOUNT DIABLO BASE & MERIDIAN (M.D.B.M.)

COUNTY OF MENDOCINO, STATE OF CALIFORNIA

JUNE, 2024
SHEET 1 OF 3

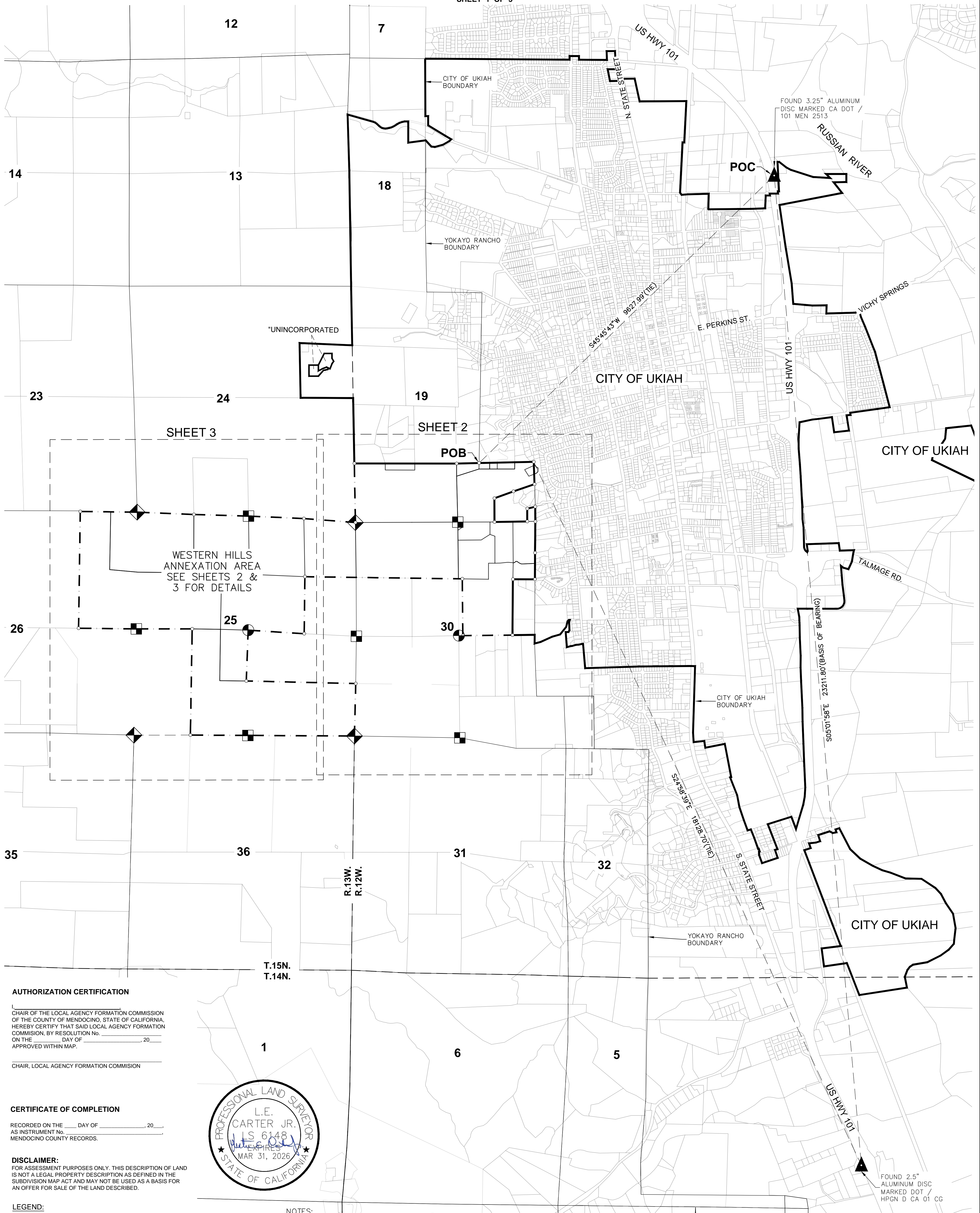

AUTHORIZATION CERTIFICATION

CHAIR OF THE LOCAL AGENCY FORMATION COMMISSION
OF THE COUNTY OF MENDOCINO, STATE OF CALIFORNIA,
HEREBY CERTIFY THAT SAID LOCAL AGENCY FORMATION
COMMISSION, BY RESOLUTION No. _____,
ON THE _____ DAY OF _____, 20____,
APPROVED WITHIN MAP.

CHAIR, LOCAL AGENCY FORMATION COMMISSION

CERTIFICATE OF COMPLETION

RECORDED ON THE _____ DAY OF _____, 20____,
AS INSTRUMENT No. _____,
MENDOCINO COUNTY RECORDS.

DISCLAIMER:
FOR ASSESSMENT PURPOSES ONLY. THIS DESCRIPTION OF LAND
IS NOT A LEGAL PROPERTY DESCRIPTION AS DEFINED IN THE
SUBDIVISION MAP ACT AND MAY NOT BE USED AS A BASIS FOR
AN OFFER FOR SALE OF THE LAND DESCRIBED.

LEGEND:

- APN ASSESSOR PARCEL NUMBER
- POB POINT OF BEGINNING
- CURRENT CITY OF UKIAH BOUNDARY
- - - PROPOSED WESTERN HILLS ANNEXATION BOUNDARY
- o DIMENSION POINT
- ▲ FOUND MONUMENT AS NOTED
- ◆ SECTION CORNER
- ◻ ONE-QUARTER CORNER
- ◐ CENTER ONE-QUARTER CORNER

NOTES:

1. ALL DISTANCES SHOWN ARE IN FEET AND DECIMALS THEREOF.
2. THE BASIS OF BEARINGS FOR THIS DESCRIPTION IS BASED ON NAD 83, CALIFORNIA COORDINATE SYSTEM (CCS83), ZONE 2 (2010.00 EPOCH DATE) USING THE TWO FOUND NATIONAL GEODETIC SURVEY MONUMENTS DESIGNATED "101 MEN 25.13 AND "HPGN D CA 01 CG". ALL DISTANCES CITED HEREIN ARE GRID VALUES WHICH ARE THE BASIS FOR THE AREAS SHOWN HEREON. TO OBTAIN GROUND VALUES DIVIDE THE DISTANCES BY 0.999890795 TO OBTAIN GROUND DISTANCES.
3. THE PURPOSE OF THIS EXHIBIT IS TO ACCOMPANY THE LEGAL DESCRIPTION "EXHIBIT A" FOR CITY OF UKIAH ANNEXATION OF WESTERN HILLS AND TO COMPLY WITH THE STATE BOARD OF EQUALIZATION'S "WRITTEN LEGAL (GEODETIC) DESCRIPTION REQUIREMENTS". THE LEGAL DESCRIPTION AND THIS EXHIBIT ARE TO BE USED TO ESTABLISH GEODETIC POSITION ONLY AND IS NOT INTENDED TO ESTABLISH PROPERTY BOUNDARY OR OWNERSHIP.
4. THIS METES AND BOUNDS LEGAL DESCRIPTION IS COMPILED ENTIRELY FROM A COMBINATION OF MENDOCINO COUNTY RECORD MAPS AND UNITED STATES GENERAL LAND OFFICE SURVEY PLATS AND IS NOT BASED UPON ANY FIELD SURVEYS.

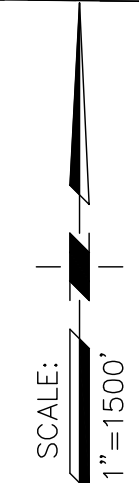

PSOMAS

PREPARED AT THE REQUEST OF:
THE CITY OF UKIAH

EXHIBIT "A"
CITY OF UKIAH
WESTERN HILLS ANNEXATION
(LAFCo FILE No. A-2022-02)
PORTIONS OF YOKAYO RANCHO, AND PORTIONS OF SECTION 19, 23, 24, 25, 26 AND 30 OF
TOWNSHIP 15 NORTH, RANGE 13 WEST,
MOUNT DIABLO BASE & MERIDIAN (M.D.B.M.)
COUNTY OF MENDOCINO, STATE OF CALIFORNIA
JUNE, 2024
SHEET 2 OF 3

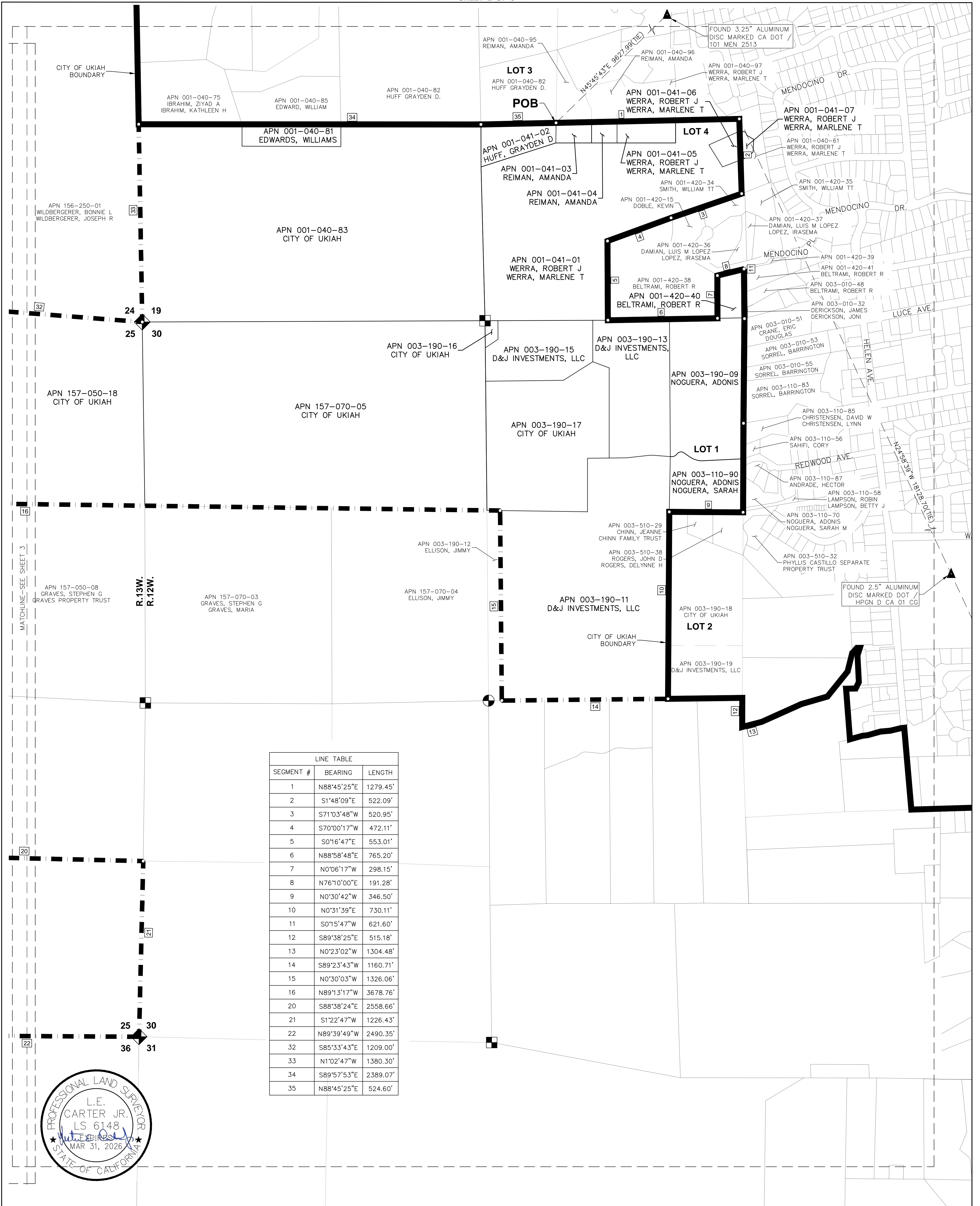

LINE TABLE		
SEGMENT #	BEARING	LENGTH
1	N88°45'25"E	1279.45'
2	S1°48'09"E	522.09'
3	S71°03'48"W	520.95'
4	S70°00'17"W	472.11'
5	S0°16'47"E	553.01'
6	N88°58'48"E	765.20'
7	N0°06'17"W	298.15'
8	N76°10'00"E	191.28'
9	N0°30'42"W	346.50'
10	N0°31'39"E	730.11'
11	S0°15'47"W	621.60'
12	S89°38'25"E	515.18'
13	N0°23'02"W	1304.48'
14	S89°23'43"W	1160.71'
15	N0°30'03"W	1326.06'
16	N89°13'17"W	3678.76'
20	S88°38'24"E	2558.66'
21	S1°22'47"W	1226.43'
22	N89°39'49"W	2490.35'
32	S85°33'43"E	1209.00'
33	N1°02'47"W	1380.30'
34	S89°57'53"E	2389.07'
35	N88°45'25"E	524.60'



- LEGEND:**
- APN ASSESSOR PARCEL NUMBER
 - POB POINT OF BEGINNING
 - CURRENT CITY OF UKIAH BOUNDARY
 - - - PROPOSED WESTERN HILLS ANNEXATION BOUNDARY
 - o DIMENSION POINT
 - o FOUND MONUMENT AS NOTED
 - ▲ SECTION CORNER
 - ONE-QUARTER CORNER
 - CENTER ONE-QUARTER CORNER

- NOTES:**
- ALL DISTANCES SHOWN ARE IN FEET AND DECIMALS THEREOF.
 - THE BASIS OF BEARINGS FOR THIS DESCRIPTION IS BASED ON NAD 83, CALIFORNIA COORDINATE SYSTEM (CCS83), ZONE 2 (2010.00 EPOCH DATE) USING THE TWO FOUND NATIONAL GEODETIC SURVEY MONUMENTS DESIGNATED "101 MEN 25.13 AND *HPGN D CA 01 CG". ALL DISTANCES CITED HEREIN ARE GRID VALUES WHICH ARE THE BASIS FOR THE AREAS SHOWN HEREON. TO OBTAIN GROUND VALUES DIVIDE THE DISTANCES BY 0.999890795 TO OBTAIN GROUND DISTANCES.
 - THE PURPOSE OF THIS EXHIBIT IS TO ACCOMPANY THE LEGAL DESCRIPTION "EXHIBIT A" FOR CITY OF UKIAH ANNEXATION OF WESTERN HILLS AND TO COMPLY WITH THE STATE BOARD OF EQUALIZATION'S "WRITTEN LEGAL (GEODETIC) DESCRIPTION REQUIREMENTS". THE LEGAL DESCRIPTION AND THIS EXHIBIT ARE TO BE USED TO ESTABLISH GEODETIC POSITION ONLY AND IS NOT INTENDED TO ESTABLISH PROPERTY BOUNDARY OR OWNERSHIP.
 - THIS METES AND BOUNDS LEGAL DESCRIPTION IS COMPILED ENTIRELY FROM A COMBINATION OF MENDOCINO COUNTY RECORD MAPS AND UNITED STATES GENERAL LAND OFFICE SURVEY PLATS AND IS NOT BASED UPON ANY FIELD SURVEYS.

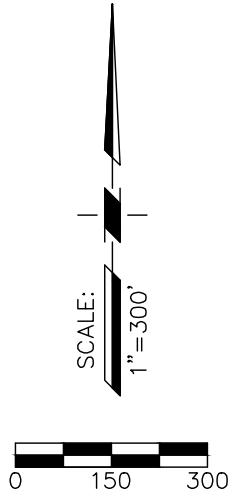

PSOMAS

PREPARED AT THE REQUEST OF:
THE CITY OF UKIAH

EXHIBIT "A"

CITY OF UKIAH WESTERN HILLS ANNEXATION

(LAFCo FILE No. A-2022-02)
PORTIONS OF YOKAYO RANCHO, AND PORTIONS OF SECTION 19, 23, 24, 25, 26 AND 30 OF
TOWNSHIP 15 NORTH, RANGE 13 WEST,
MOUNT DIABLO BASE & MERIDIAN (M.D.B.M.)

COUNTY OF MENDOCINO, STATE OF CALIFORNIA

JUNE, 2024
SHEET 3 OF 3

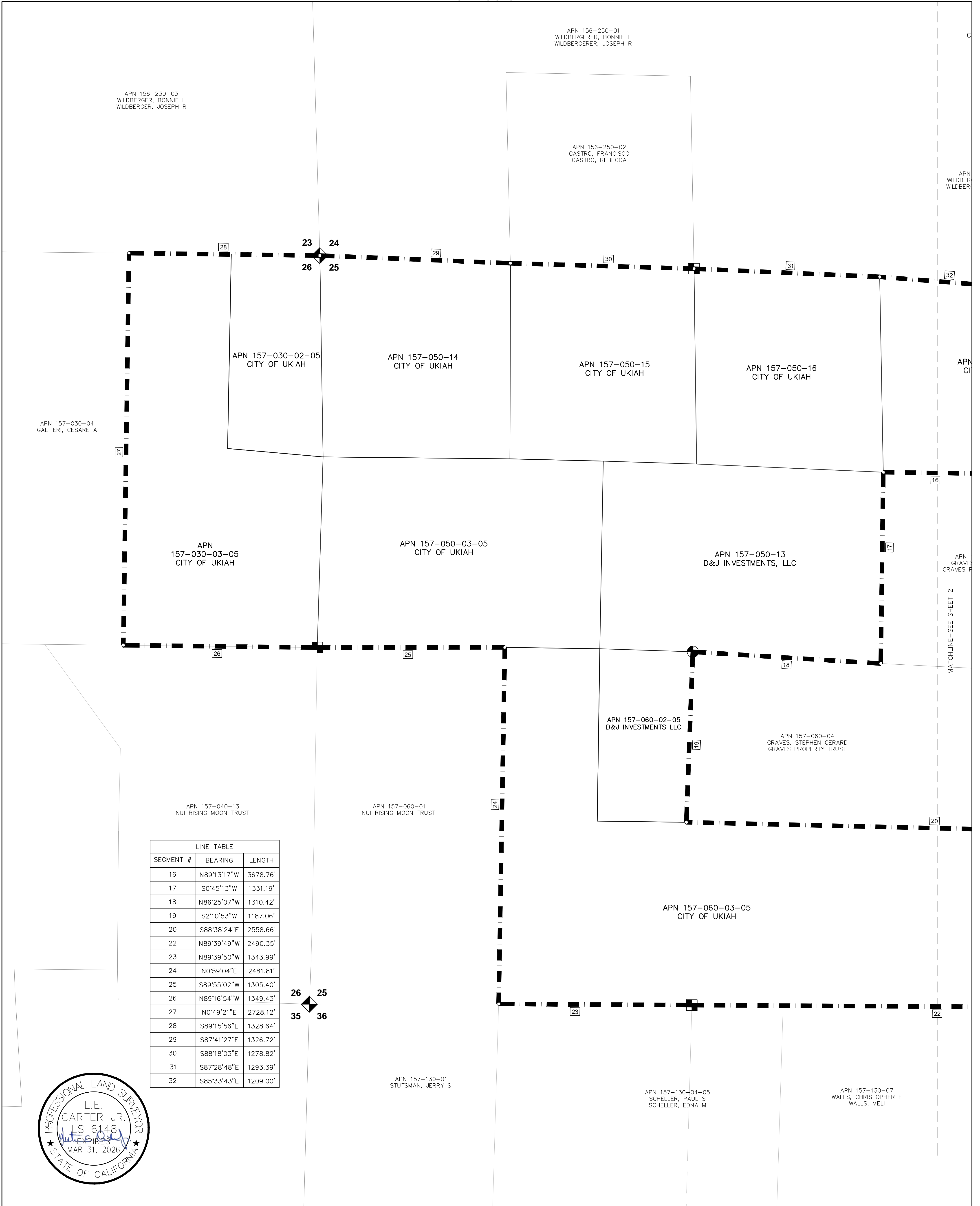

- LEGEND:**
- APN ASSESSOR PARCEL NUMBER
 - POB POINT OF BEGINNING
 - CURRENT CITY OF UKIAH BOUNDARY
 - - - PROPOSED WESTERN HILLS ANNEXATION BOUNDARY
 - o DIMENSION POINT
 - ▲ FOUND MONUMENT AS NOTED
 - ◆ SECTION CORNER
 - ONE-QUARTER CORNER
 - ⊙ CENTER ONE-QUARTER CORNER

- NOTES:**
1. ALL DISTANCES SHOWN ARE IN FEET AND DECIMALS THEREOF.
 2. THE BASIS OF BEARINGS FOR THIS DESCRIPTION IS BASED ON NAD 83, CALIFORNIA COORDINATE SYSTEM (CCS83), ZONE 2 (2010.00 EPOCH DATE) USING THE TWO FOUND NATIONAL GEODETIC SURVEY MONUMENTS DESIGNATED "101 MEN 25.13 AND "HPGN D CA 01 CG". ALL DISTANCES CITED HEREIN ARE GRID VALUES WHICH ARE THE BASIS FOR THE AREAS SHOWN HEREON. TO OBTAIN GROUND VALUES DIVIDE THE DISTANCES BY 0.999890795 TO OBTAIN GROUND DISTANCES.
 3. THE PURPOSE OF THIS EXHIBIT IS TO ACCOMPANY THE LEGAL DESCRIPTION "EXHIBIT A" FOR CITY OF UKIAH ANNEXATION OF WESTERN HILLS AND TO COMPLY WITH THE STATE BOARD OF EQUALIZATION'S "WRITTEN LEGAL (GEODETIC) DESCRIPTION REQUIREMENTS". THE LEGAL DESCRIPTION AND THIS EXHIBIT ARE TO BE USED TO ESTABLISH GEODETIC POSITION ONLY AND IS NOT INTENDED TO ESTABLISH PROPERTY BOUNDARY OR OWNERSHIP.
 4. THIS METES AND BOUNDS LEGAL DESCRIPTION IS COMPILED ENTIRELY FROM A COMBINATION OF MENDOCINO COUNTY RECORD MAPS AND UNITED STATES GENERAL LAND OFFICE SURVEY PLATS AND IS NOT BASED UPON ANY FIELD SURVEYS.

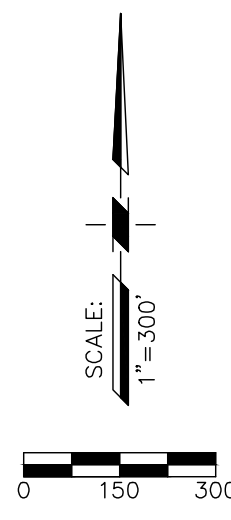

PSOMAS

PREPARED AT THE REQUEST OF:
THE CITY OF UKIAH